

PARTS LIST									
ITEM NO.	QTY	DESCRIPTION	MAT'L TYPE	DOC. REQ'D	PART NO.	REF. DOCUMENT	A	M	
	1	TOP HEAD ASSY ASME D&F .3125" THK 144" ID 144.625" IDR 9" IKR 1.5" SF W/FITTINGS	304/304L S/S	MTR	1914506-0321	1914506-03-12-01			
1	1	HEAD ASME D&F .3125" THK 144" ID 144.625" IDR 9" IKR 1.5" SF 45RA MAX/HR	304/304L S/S SA-240	MTR	1914506-0301			08	
2	2	FLANGE WELDNECK 1.5" CL150 W/SCH40 EXT 24" OAL MATL: 45RA MAX/HRAP WELDS: 45RA MAX/BUFF	304/304L S/S	MTR	1914506-0071	SD9000032		08	
3	5	FLANGE WELDNECK 2" CL150 SCH40 BORE W/EXT 28" OAL MATL: 45RA MAX/HRAP WELDS: 45RA MAX/BUFF	304/304L S/S	MTR	1914506-0072	SD9000032		08	
4	1	FLANGE WELDNECK 3" CL150 SCH40 BORE W/EXT 24" OAL MATL: 45RA MAX/HRAP WELDS: 45RA MAX/BUFF	304/304L S/S	MTR	1914506-0073	SD9000032		08	
5	1	FLANGE WELDNECK 4" CL150 SCH40 BORE W/EXT. 28" OAL MATL: 45RA MAX/HRAP WELDS: 45RA MAX/BUFF	304/304L S/S	MTR	1914506-0074	SD9000032		08	
6	2	FLANGE WELDNECK 6" CL150 W/SCH40 EXT 30" OAL MATL: 45RA MAX/HRAP WELDS: 45RA MAX/BUFF	304/304L S/S	MTR	1914506-0075	SD9000032		08	
7	1	MANWAY ASSY 24" RFSO FLANGE CL150 W/BLIND VERTICAL W/DAVIT MATL 45RA MAX/HR WELDS 45RA MAX/BUFF	304/304L S/S	MTR	1914506-0085	SD1914506-0085		08	

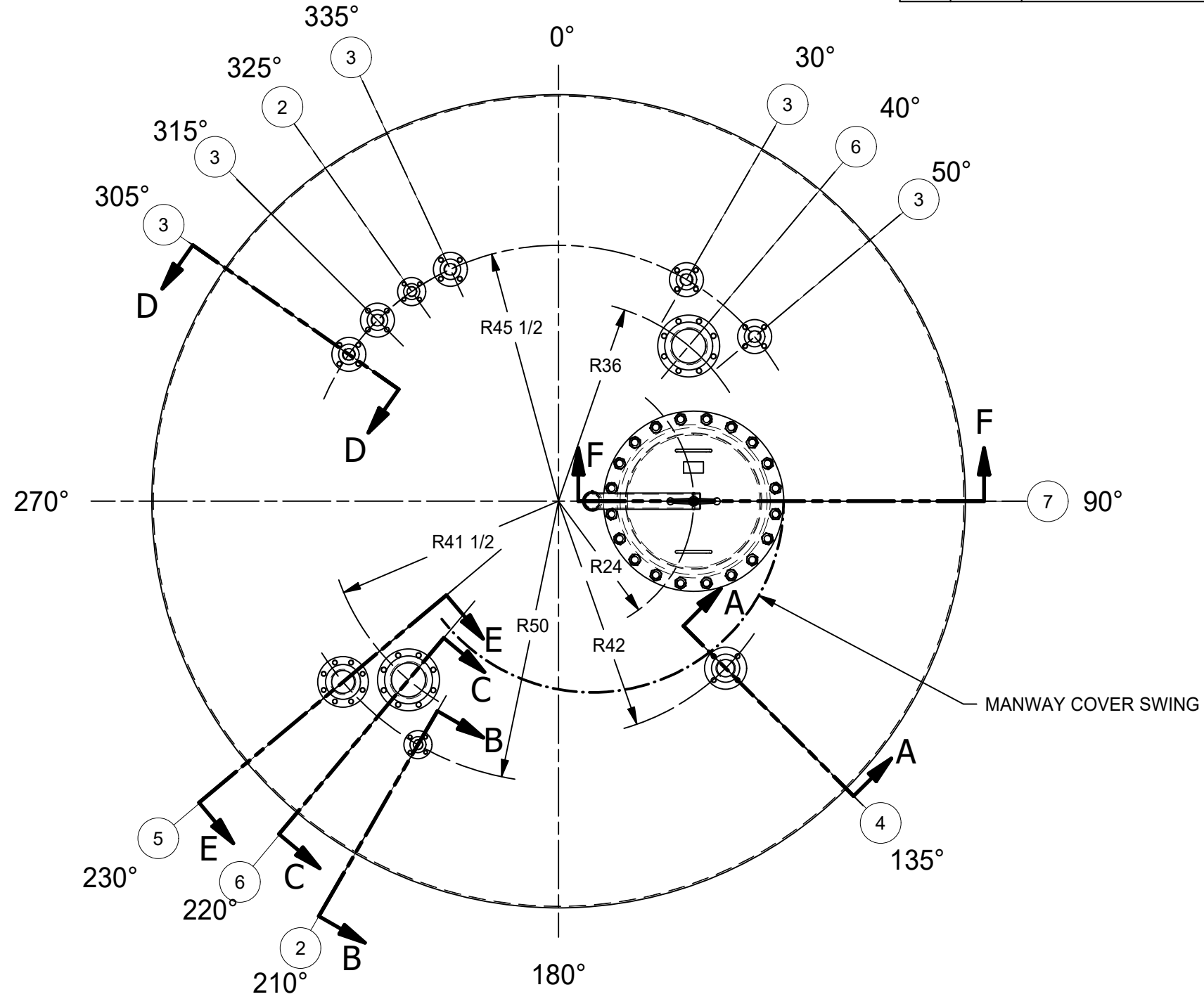

TOP HEAD ORIENTATION
 ((AS VIEWED LOOKING DOWN AT TOP OF TANK))

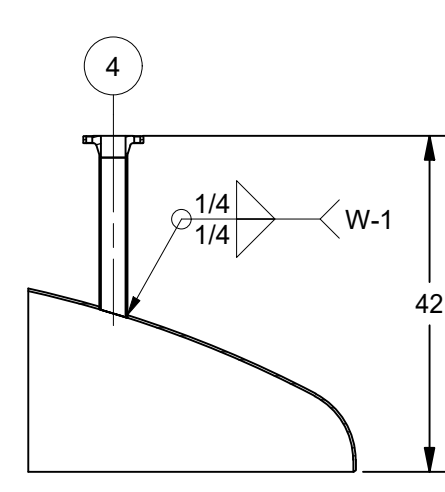

SECTION A-A

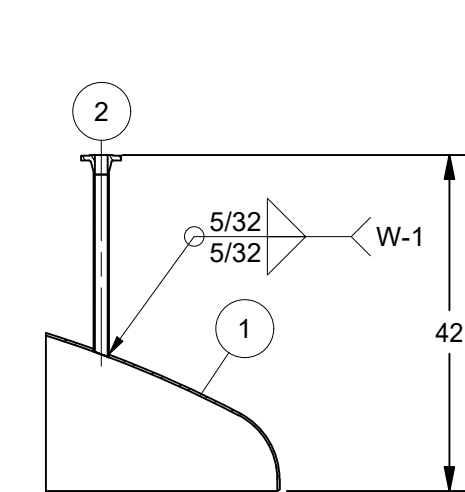

SECTION B-B

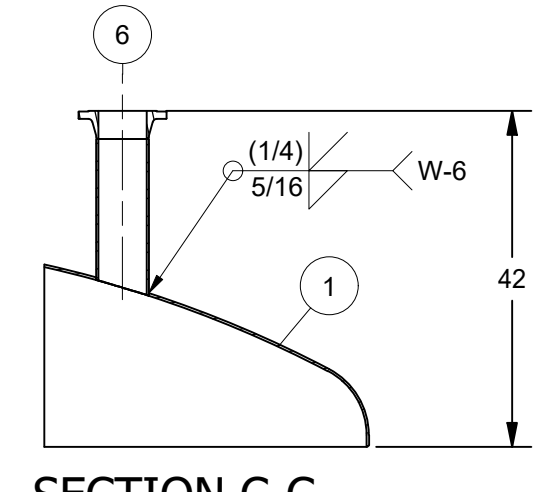

SECTION C-C

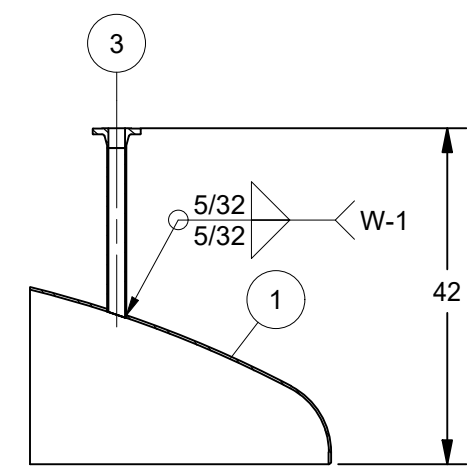

SECTION D-D

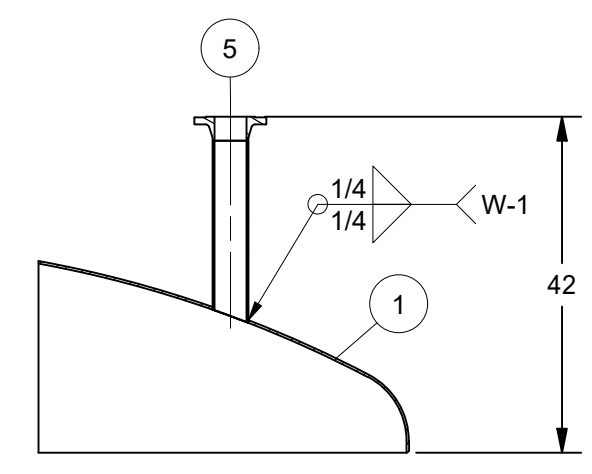

SECTION E-E

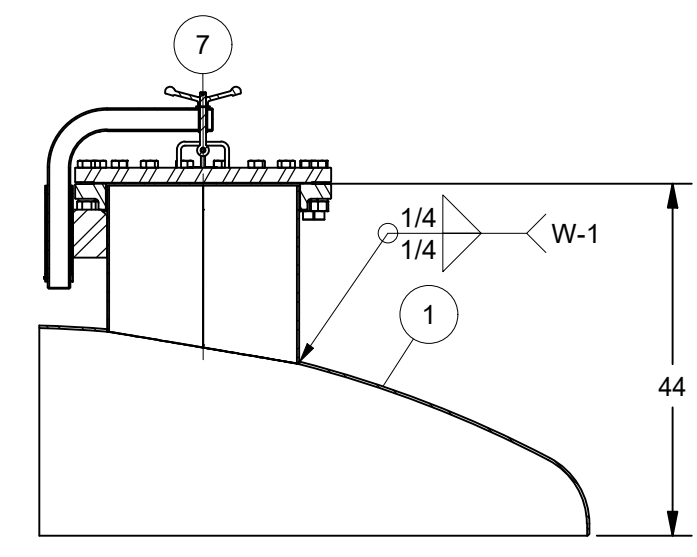

SECTION F-F

- NOTES:**
1. ALL DIMENSIONS ARE IN INCHES UNLESS SPECIFIED OTHERWISE.
 2. ALL WELDING TO BE DONE BY ASME CERTIFIED WELDERS.
 3. ALL FLANGES WILL HAVE BOLT HOLES STRADDLE THE 0-180 DEGREES AND 90-270 DEGREES CENTER LINES, UNLESS SPECIFIED OTHERWISE.
 4. MATERIAL FINISH;
 INTERIOR: 45RA MAX
 EXTERIOR: HR
 WELD FINISH;
 INTERIOR: 45RA MAX
 EXTERIOR: BUFF.
 5. DYE PENETRATE TEST ID AND OD OF SPIN HOLE PLUG WELD

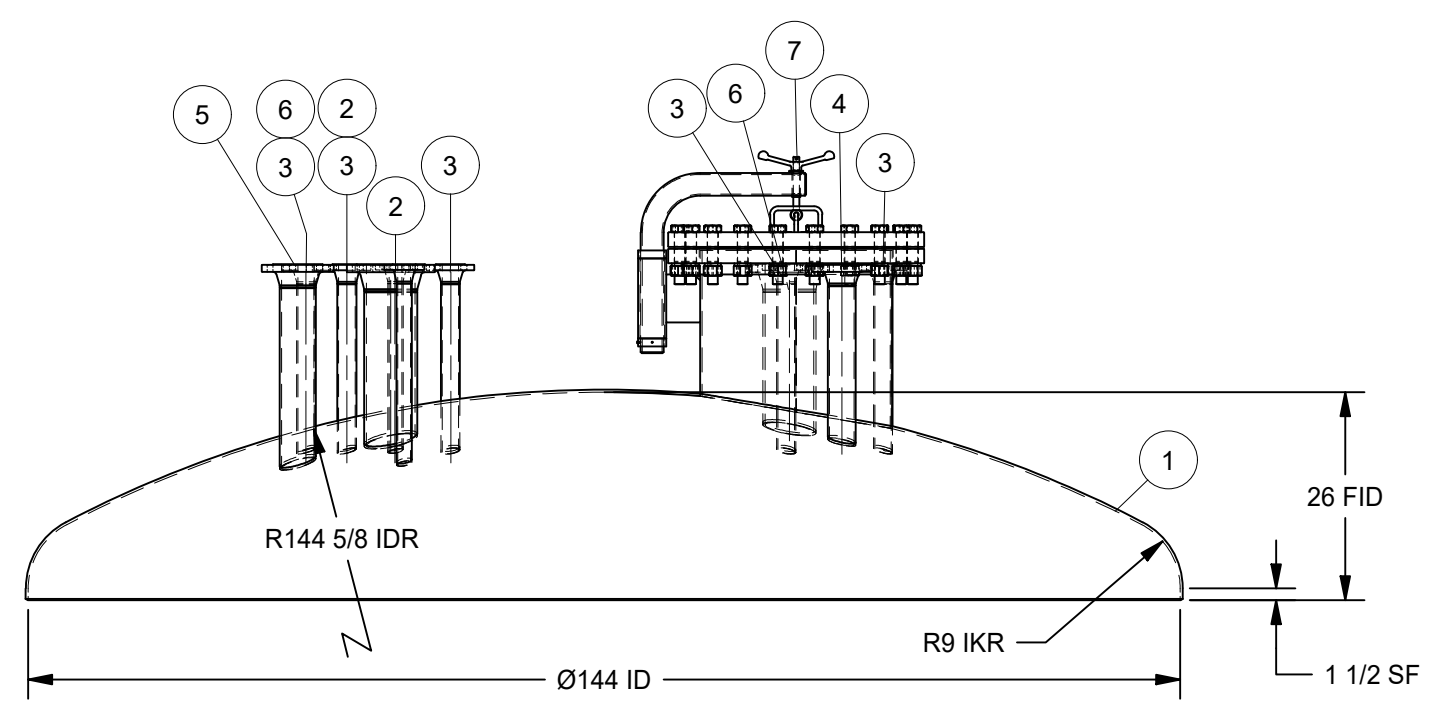

ELEVATION VIEW

PROJECT: ALCOHOL RECOVERY
 PURCHASE ORDER NUMBER: 4400106895
 LOCATION: KANKAKEE, IL
 EQUIPMENT TAG NO: VS-208-011
 VDR NO: D01, D04, D06

CERTIFIED "AS-BUILT"

REV	DESCRIPTION	BY	DATE	REVIEW	DATE
C	AS-BUILT RELEASE	TLM	10/1/2020		10/1/2020
B	REVISED ORIENTATION** ADDED NOTE 5** INTERIOR FINISH WAS HRAP/BUFF** RELEASED FOR PRODUCTION	TLM	1/31/2020		
A	ISSUED FOR CUSTOMER APPROVAL	TLM	12/13/2019	BCP	1/16/2020

DRAWN BY T. MCKNABB	DATE 1/14/2020
DESIGN REVIEWED BY B. PESCHKE	DATE 1/16/2020
PROCESS REVIEWED BY	DATE
STRUCTURAL REVIEWED BY J. DU	DATE 3/16/2020

TITLE
TOP HEAD ASSY W/FITTINGS

This drawing is for fabrication by Paul Mueller Company only, and any other use is strictly prohibited. Paul Mueller Company hereby disclaims any liability arising out of the use of this drawing in whole or in part by others, for any purpose.

MUELLER **PAUL MUELLER COMPANY**
 1600 W. PHELPS STREET · SPRINGFIELD, MO 65802 USA
 417-575-9000 · 1-800-MUELLER · paulmueller.com

DRAWING NO.
1914506-03-12-01